



SWARNANDHRA
COLLEGE OF ENGINEERING AND TECHNOLOGY
Seetharampuram, Narsapur.
ENTREPRENEURSHIP DEVELOPMENT CELL (EDC)

Report of International Expert Talk on
“INNOVATION GLOBAL BUSINESS MODELS ENABLED BY AI”

Academic Year	2024-2025
Program driven by	Mastering Up in association with Swarnandhra College of Engineering and Technology
Program /Activity Name	Skill Development Program
Title of the Program	Innovation Global Business Models Enabled By Ai
Program Stats Date	21/ 02/2025
Program Ending Date	21/ 02/2025
Number of Students Participants	AIML-140, CE-48, EEE-64, ME-59, ECE-69, CSE-64, IT- 59, MCA-161, MBA-43, TOTAL-707
Number of Faculty Participants	AIML-9, CE-4, EEE-5, ME-6, ECE-6, CSE-20, IT- 4, MCA-4, MBA-7, TOTAL-65
Number of Expert Participants	01
Expenditure, If Any	5000
Mode of Delivery	Online-YouTube
Objectives	To improve the knowledge and skills on Innovation Global Business. To develop models enabled by AI
Benefits in terms of learning/skill/knowledge development	Students gained business knowledge in Innovative Global Business.
Program Coordinator (S)	Dr. R. Lalitha Narayana

Program Report

Swarnandhra college of Engineering in association with Mastering Up organised a webinar for the Graduate and Post Graduate students on 21st February, 2025 from 10.00 am to 11.00 pm through online mode (You Tube flat form). **Dr. R. Lalitha Narayana** Swarnandhra College of Engineering and Technology and **Suganthi P** L&T Director Mastering Up Coordinators welcomed all and introduced International expert to the participants, International expert Dr. Sheerali Arya, Academician, University of Waikato College, New Zealand addressed on the topic “**INNOVATION GLOBAL BUSINESS MODELS ENABLED BY AI**”. The expert engaged the students in a lively discussion on innovation global business, including the following topics: advanced technologies based on global business, the role of graduate and post graduate students in entrepreneurship and society. She also discussed how Artificial Intelligent (AI) would be utilized to improve business knowledge in Innovative Global Business ideas for entrepreneur and society. She elaborated on advantages and disadvantages of Artificial Intelligent (AI). Around 700 students with 65 faculties participated and get benefited about **Innovation Global Business Models Enabled by AI**.

Program Photo

Invitation Poster-Mastering Up:

The poster is for a webinar organized by Mastering Up in association with Swarnandhra College of Engineering and Technology. The main title is "Innovative Global Business Models Enabled by AI". It features a circular portrait of Dr. Sheerali Arya, an Academician at the University of Waikato College (New Zealand). The poster includes the date (21 Feb, 2025) and time (10:00 - 11:00 AM). It also mentions that an E-Certificate will be provided for participants and that there is no registration fee. A QR code is provided for registration. The coordinators are Suganthi P (L&T Director Mastering Up) and Dr. R. Lalitha Narayana (Swarnandhra College of Engineering and Technology). Logos for Mastering Up, Swarnandhra College of Engineering and Technology, and the University of Waikato are visible.

Mastering Up
In Association with
Swarnandhra College of Engineering and Technology
organizing a webinar on

Innovative Global Business Models Enabled by AI

E-Certificate will be provided for Participants

DATE
21 Feb, 2025

TIME
10:00 - 11:00 AM

No Registration Fee
Scan to register

Register Now
<https://blog.masteringup.com/sheeraliarya/>

Coordinator:
Suganthi P
L&T Director
Mastering Up

Coordinator:
Dr. R. Lalitha Narayana
Swarnandhra College of Engineering and Technology

Dr. Sheerali Arya
Academician
University of Waikato College (New Zealand) -

Invitation Poster-Swarnandhra College of Engineering and Technology:



Mastering Up

International Expert Talk

In Association with



SWARNANDHRA

COLLEGE OF ENGINEERING & TECHNOLOGY

INNOVATION GLOBAL BUSINESS MODELS ENABLED BY AI

Coordinator: Sganthi P
L&D Director
Mastering Up

Coordinator: Dr. R Lalitha Narayana
Swarnandhra College
Contact: +91 89788 10602



Dr. Sheerali Arya
Academician
University of Waikato College (New Zealand)

Date: 21st, Feb - 2025
Friday
Time: 10 :00 AM

No Registration Fee



Scan to Registration

Live Program Online Images

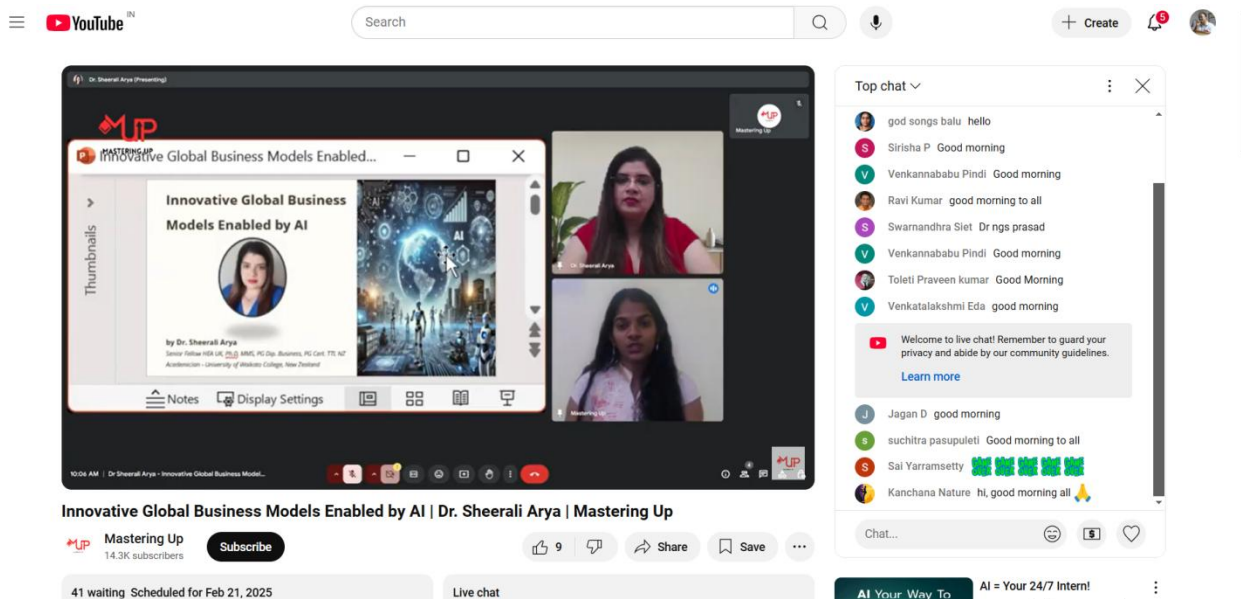

Mastering Up
14.3K subscribers

Subscribe

Top chat

- god songs balu hello
- Sirisha P Good morning
- Venkannababu Pindi Good morning
- Ravi Kumar good morning to all
- Swarnandhra Siet Dr ngs prasad
- Venkannababu Pindi Good morning
- Toleti Praveen kumar Good Morning
- Venkatalakshmi Eda good morning

Welcome to live chat! Remember to guard your privacy and abide by our community guidelines.
[Learn more](#)

Jagan D good morning

suchitra pasupuleti Good morning to all

Sai Yarramsetty

Kanchana Nature hi, good morning all

41 waiting Scheduled for Feb 21, 2025

Live chat

AI Your Way To AI = Your 24/7 Intern!

Dr. Sheerali Arya (Presenting)

Organization	Fetus	Notable Achievement
OpenAI	Safe and beneficial AGI	Created GPT series and the upcoming o1 model for advanced reasoning.
DeepMind (Alphabet Inc.)	Advancing AI research towards AGI	Created "Project Astra" for multi-modal AI processing.
Anthropic	Reliable and steerable AI with safety focus	Researches AI alignment with human intentions.
SingularityNET	Decentralized AI services with a long-term AGI/AGI goal	Co-founded the Artificial Superintelligence (ASI) Alliance to develop decentralized AGI and ASI.
DeepSeek	Developing advanced AI models with open-source commitment	Released DeepSeek-VL1 Lite-Preview, showcasing strong reasoning capabilities.
Machine Intelligence Research Institute	AI safety and mitigating AGI risks	Focused on "Friendly AI" and addressing the AI control problem to align superintelligent systems with human values.

Mastering Up

Mastering Up

Top chat

Reddy Bri nalla balu nalla tasu lekka

Un lucky sathish nemakii

Reddy Bri #GORRI

Un lucky sathish gorri

Reddy Bri #DIBBI

Charan pulaparthi hi

Un lucky sathish debi

Prasad Akana balu kii man of the match award eecharu

Reddy Bri #DIBBI

Reddy Bri mana iddaram esukundam ra

Reddy Bri balu ra lucha

Un lucky sathish madam voice clear ga ladu

Reddy Bri vimal agaya

Reddy Bri balu agaya tho shadi margaya

Un lucky sathish hii

Nagendra nagu icon blotheyyy

Reddy Bri icon webs mutthi

10:59 AM | Dr. Sheerali Arya - Innovative Global Business Model...

Mastering Up

Subscribe

9

Share

AI Your Way To Career Growth

AI = Your 24/7 Intern!

Learn AI tools like ChatGPT, Excel Bot, etc. and boost your productivity

Sponsored - Be10x

[illegible]

Menu

YouTube

Search

Q

Microphone

Create

Notifications

Profile

Dr. Sheerali Arya (Presenting)

Mastering Up

Mastering Up

Thank You!

Q & A

Dr. Sheerali Arya

Mastering Up

Mastering Up

How will AI drive automation and disrupt existing business models over the next...

Mastering Up

11:05 AM | Dr. Sheerali Arya - Innovative Global Business Model...

Mastering Up

14.3K subscribers

Subscribe

9

Share

...

AI Your Way To Career Growth

Learn AI tools like ChatGPT, Excel Bot, etc. and boost your productivity

Sponsored · Be10x

Top chat

Reddy Bri balu ayitay em famous

Un lucky sathish mam famous .

Reddy Bri tamota

Un lucky sathish tamato

Joshful Joshi boss ra

Un lucky sathish tamato is the most

Reddy Bri velli boss gadi mg

Un lucky sathish ara vundaa

Reddy Bri sail rara apukoleka potunna rara

Un lucky sathish saili. raa...

Un lucky sathish tq

Reddy Bri thank you my lord

Ganga Pulakhndam tq

music adda tq

Reddy Bri AMEN

Mem famous tq

Ganga Pulakhndam how to generate certificate for this session?

Chat...

Menu

YouTube

Search

Q

Microphone

Create

Notifications

Profile

Dr. Sheerali Arya (Presenting)

Mastering Up

Mastering Up

Thank You!

Q & A

Dr. Sheerali Arya

Mastering Up

Mastering Up

How will AI drive automation and disrupt existing business models over the next...

Mastering Up

11:11 AM | Dr. Sheerali Arya - Innovative Global Business Model...

Mastering Up

14.3K subscribers

Subscribe

9

Share

...

AI Your Way To Career Growth

Learn AI tools like ChatGPT, Excel Bot, etc. and boost your productivity

Sponsored · Be10x

Top chat

Un lucky sathish it's ok

Reddy Bri it's okay dear

Reddy Bri chappara bangaru talli

Reddy Bri amen

R.V MANIKANTA mam how to generate e-certificate for this session

Un lucky sathish i will u tell

music adda This session for ai introduction and advantages

Un lucky sathish wait ra nana

Reddy Bri first of all get out from this live

Charan pulaparathi boss ra lucha

Charan pulaparathi heeeeeee mannnnnnn

Eswari Eswari tq madam

Reddy Bri parledu ra bangaru talli

baby Good morning

music adda bias, privacy, accountability

Un lucky sathish madam super ga chapparru

R.V MANIKANTA Mam feedback link?

Chat...

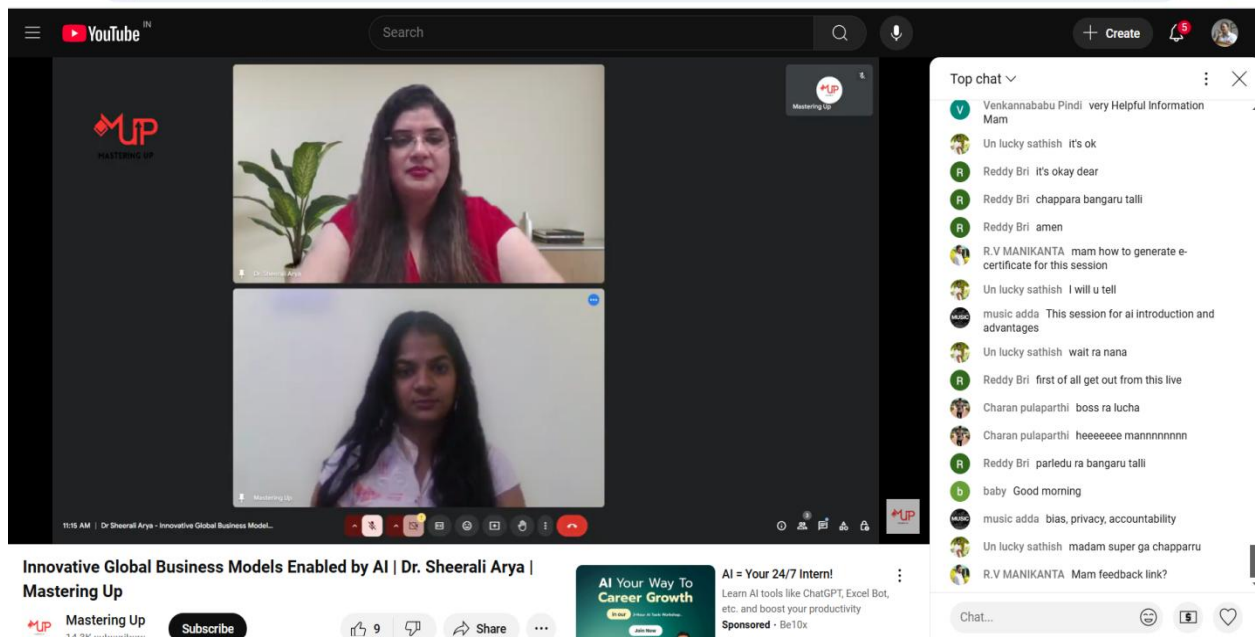

Department wise participated student's images

CIVIL:





EEE:





ME:





ECE:





CSE:





IT:



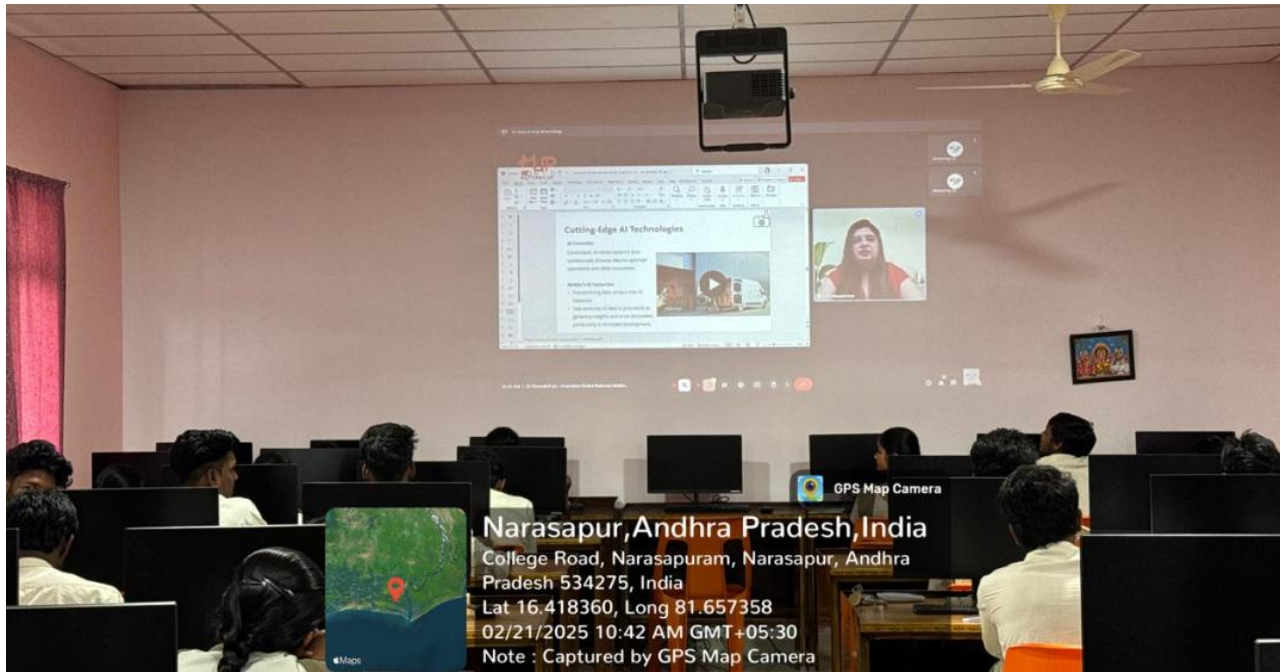

AIML:





MBA:





MCA:





Certificates:



MASTERING UP

Certificate of Completion

Congratulations,

ravi lalithanarayana

for successfully completing the course titled

Innovative Global Business Models Enabled by AI

Course Completed on ***February 21, 2025***

By continuing to learn, you have expanded your perspective, sharpened your skills and made yourself even more in demand.

L&D - Director





MASTERING UP

Certificate of Completion

Congratulations,

Rachapothu Venkata Manikanta

for successfully completing the course titled

Innovative Global Business Models Enabled by AI

Course Completed on ***February 21, 2025***

By continuing to learn, you have expanded your perspective, sharpened your skills and made yourself even more in demand.

L&D - Director



ATTENDANCE

ECE:



SWARNANDHRA
COLLEGE OF ENGINEERING & TECHNOLOGY
(AUTONOMOUS)
SEETHARAMPURAM, NARSAPUR-534280, W.G.D.T.,
DEPARTMENT OF ELECTRONICS & COMMUNICATION
ENGINEERING



Date: 21/02/2025

Name of the Program: International Expert Talk on "INNOVATION GLOBAL BUSINESS MODELS ENABLED BY AI".

Organization: Mastering Up in Association with Swarnandhra College of Engineering and Technology

Faculty Coordinator: Dr. D. Nataraj, Professor, Dept. of ECE.

Speaker: Dr. Sheerali Arya, Academician, University of Waikato College (New Zealand).

Attendance

S. N	Regd. No.	Name of the Student	Signature
1.	23A21A0460	D. Purni shyam Tanuja	D. tanuja
2.	23A21A0423	S. meghana Yesumani	S. meghana
3.	23A21A0430	B. Lavanya	B. Lavanya
4.	23A21A0401	B. swarnali	B. swarnali
5.	23A21A0426	B. Amrutha	B. Amrutha
6.	23A21A0422	B. Reshma	B. Reshma
7.	23A21A0436	ch. Jyothsna vi	ch. Jyothsna vi
8.	24A25A0406	U. Dhameeswari	U. Dhameeswari
9.	23A21A0448	ch. Mammam	ch. mammam
10.	23A21A0445	ch. Ginnandini	ch. Ginnandini
11.	23A21A0445	G. Harika	G. Harika
12.	23A21A0452	B. Varshitha	B. Varshitha
13.	23A21A0439	ch. Vrushavi	ch. Vrushavi
14.	23A21A0432	D. vinaka	D. vinaka
15.	23A21A0432	B. Vachani	B. Vachani
16.	23A21A0451	D. Sowmya Srisisha	D. Sowmya Srisisha
17.	23A21A0455	D. Madhavi	D. Madhavi
18.	23A21A0437	ch. naga vindu	ch. naga vindu
19.	23A21A0469	M. Lakshmi Parvathi	M. Lakshmi Parvathi
20.	23A21A0487	J. Madhavi Deepthi	J. Madhavi
21.	23A21A0449	K. Sri Sandhya	K. Sri Sandhya
22.	23A21A0425	B. Sharonu	B. Sharonu
23.	23A21A0445	K. Jyothika	K. Jyothika
24.	23A21A0446	K. Devi	K. Devi
25.	23A21A0428	B.veera venkata kavya	B.v.v. kavya

S. N	Regd. No.	Name of the Student	Signature
26	23A21A0442	A. Sai Nanya	Sainanya
27	23A21A0446	ch. Pallavi	ch. Pallavi
28	22A21A0467	P. Durga pratha	P.D pratha
29	22A21A0492	K. Jyothi	K. Jyothi
30	22A21A0464	G. Harshitha	G. Harshitha
31	23A25A0411	A.D.S.R. Kumari	A. Swathi
32	22A21A0476	M. Durga Bhavani	M. Durga
33	22A21A0473	G. Jeyanthi	G. Jeyanthi
34	22A21A0466	M. Karantho priya	M. Karantho
35	22A21A0492	K. Patsitha	K. Patsitha
36	22A21A0472	G. priyitha	G. priyitha
37	22A21A0417	B. Priya	B. Priya
38	22A21A0481	G. Prasanna	G. Prasanna
39	22A21A0481	K. Purnani	K. Purnani
40	22A21A0494	T. Latshmi Priya	T. Priya
41	22A21A0473	D. Surnala	D. Surnala
42	22A21A0489	K. Bhargavi Latshmi	K. Bhargavi
43	22A21A0482	H. Yashwi	H. Yashwi
44	22A21A0480	K. Naga durga devi	K. Devi
45	22A21A0437	M. Tevisha	M. Tevisha
46	22A21A0460	K. Santhosh	K. Santhosh
47	22A21A0468	P. Devi Prabhas	P. D. Prabhas
48	22A21A0486	K. Sama Sekhar	K. S. Sekhar
49	23A21A0461	K. Leela Sai Marikante	K. Marikante
50	23A21A0450	D. Mohan nataraj	D. Mohan
51	24A25A0401	B. Nitin Sai	Nitin Sai
52	24A25A0405	B. Jagadeesh	Jagadeesh
53	23A21A0459	D. Tejashan	Tejashan
54	24A25A0405	R. Hema Teja	Hema Teja
55	24A25A0404	M. Farun kumar	Farun kumar
56	24A25A0404	M. Mahesh Babu	Mahesh Babu
57	23A21A0414	B. V. Satyamarayana	B. V. Satyamarayana
58	23A21A0417	A. Shyam charan - 0417	A. Shyam charan
59	23A21A0404	A. Varma	A. Varma
60	23A21A0411	P. Anand Prateek	Anand Prateek
61	22A21A0482	K. Hari Krishna	K. Hari Krishna
62	22A21A0481	rn. Jogendra kuma	Jogendra kuma
63	22A21A0473	Kanaka Pri uday kumar	K. uday kumar

IT:



SWARNANDHRA COLLEGE OF ENGINEERING AND TECHNOLOGY

(Autonomous)

Narsapur, West Godavari District, A.P. 514280

DEPARTMENT OF INFORMATION TECHNOLOGY

Name of the Program: International Expert Talk
on
"INNOVATION GLOBAL BUSINESS MODELS ENABLED BY AI"

Date: 21/02/2025

Organization: Mastering Up
In Association with

Swarnandhra College of Engineering and Technology

Faculty Coordinator: Mrs M.pavani, Assistant Professor, Dept. of IT

Speaker: Dr. Sheerali Arya, Academician, University of Waikato College(New Zealand)

ATTENDANCE

S. N	Regd. No.	Name of the Student	Branch	Signature
1	23A21A6501	A. Dhaneeswar Reddy	CSE-BS	A. Dhaneeswar Reddy
2	23A21A6502	A. Rajasekar	CSE-BS	A. Rajasekar
3	23A21A6503	B. Bhargya	CSE-BS	B. Bhargya
4	23A21A6504	Ch. Harika Kanthi	CSE-BS	Ch. Harika Kanthi
5	23A21A6505	B. Sai Narayana	CSE-BS	B. Sai Narayana
6	23A21A6506	B. Narayana Goud	CSE-BS	B. Narayana Goud
7	23A21A6507	G. Siddu	CSE-BS	G. Siddu
8	23A21A6508	A. Ravi Ram	CSE-BS	A. Ravi Ram
9	23A21A6509	S. Ram Siva	CSE-BS	S. Ram Siva
10	23A21A6510	G. Syam Sai	CSE-BS	G. Syam Sai
11	23A21A6511	G. Mohith	CSE-BS	G. Mohith
12	23A21A6512	K. Poorna chandru	CSE-BS	K. Poorna chandru
13	23A21A6513	K. Krishna Teja	CSE-BS	K. Krishna Teja
14	23A21A6514	K. Saija Anurha	CSE-BS	K. Saija Anurha
15	24A25A6501	I. Anjani Devi	CSE-BS	I. Anjani Devi
16	23A21A6515	K. Sravani	CSE-BS	K. Sravani
17	23A21A6516	K. Lakshmi Durga	CSE-BS	K. Lakshmi Durga
18	23A21A6517	J. Nitya kumar	CSE-BS	J. Nitya kumar
19	23A21A6518	K. Mouli Sai Prasad	CSE-BS	K. Mouli Sai Prasad
20	23A21A6519	K. Vinay	CSE-BS	K. Vinay
21	23A21A6520	L. Devi chandru	CSE-BS	L. Devi chandru
22	23A21A6521	K. Bhara	CSE-BS	K. Bhara
23	23A21A6522	K. Ramya	CSE-BS	K. Ramya
24	23A21A6523	N. Karthik	CSE-BS	N. Karthik
25	23A21A6524	N. Lakshmi Sati	CSE-BS	N. Lakshmi Sati
26	23A21A6525	N. Ojaswi	CSE-BS	N. Ojaswi
27	23A21A6526	P.T.S. Keerthana	CSE-BS	P.T.S. Keerthana
28	23A21A6527	R. Sandeep	CSE-BS	R. Sandeep
29	23A21A6528	S. Purnima	CSE-BS	S. Purnima

30	23A21AG554	S. srideepthi	CSE - BS	S. srideepthi
31	23A21AG555	S. Pavani	CSE - BS	S. Pavani
32	23A21AG556	S. yaswanth	CSE - BS	S. yaswanth
33	23A21AG557	S. Satya Hanikanta	CSE - BS	S. Dr. P. S. Satya Hanikanta
34	23A21AG558	T. Rahul Ramachandran	CSE - BS	T. Rahul
35	23A21AG559	T. Deek Krishna	CSE - BS	T. Deek Krishna
36	23A21AG560	T. Naga Deepanjali	CSE - BS	T. Anjali
37	23A21AG561	T. Vanisai Prasanna	CSE - BS	T. Vanisai Prasanna
38	23A21AG563	V. Avinash Reddy	CSE - BS	V. Avinash Reddy
39	23A21AG564	Y. URNAVAR	CSE - BS	Y. URNAVAR
40	23A21AG565	Y. Divya Akash	CSE - BS	Y. Divya Akash

S. N	Regd. No.	Name of the Student	Branch	Signature
01	23A21AG513	Chennu Nagaraju	CSE-BS	Ch. Nagaraju
02	24A25AG501	G. Madyalu Raju	CSE-BS	G. Madyalu Raju
03	24A25AG506	S. Bhrendra	CSE-BS	S. Bhrendra
04	23A21AG507	B. Sattibabu	CSE-BS	B. Sattibabu
05	23A21AG508	B. Pavani	CSE-BS	B. Pavani
06	23A21AG506	B. srujana	CSE-BS	B. srujana
07	23A21AG518	D. vikas	CSE-BS	D. vikas
08	23A21AG520	G.V. Gividhar	CSE-BS	G. Gividhar
09	23A21AG521	G. Kumar	CSE-BS	G. Kumar
10	23A21AG536	K. Hemant Kumar	CSE-BS	K. Hemant Kumar
11	23A21AG533	K. Akash	CSE-BS	K. Akash
12	23A21AG541	M.V. Sai Rama Reddy	CSE - BS	M.V. Sai Rama Reddy
13	23A21AG543	N. vijaya	CSE - BS	N. vijaya
14	23A21AG542	M. Anushila Kumar	CSE-BS	M. Anushila Kumar
15	23A21AG549	P.V.V. Siva Prasad	CSE-BS	P. Prasad
16	23A21AG548	P. Pravalika Sai	CSE-BS	P. Pravalika Sai
17	23A21AG556	S. yaswanth	CSE-BS	S. yaswanth
18	23A21AG555	S. Pavani	CSE-BS	S. Pavani
19	24A25AG504	M. Sathish	CSE-BS	M. Sathish
			CSE-BS	M. Sathish

AIML:

SWARNANDHRA INSTITUTE OF ENGINEERING & TECHNOLOGY(A)				
SEETHARAMPURAM, NARSAPUR - 534280 W.G.Dt				
DEPARTMENT ARTIFICIAL INTELLIGENCE AND MACHINE LEARNING				
Name of the Program: "International Expert Talk on Innovation Global Business Models Enabled By AI"				
Organization : Mastering Up In Association With Swarnandhra College of Engineering & Technology				
Faculty Coordinator: R V Manikanta			Date: 21/02/2025	
Speaker: Dr. Sheerali Arya, Academician, University of Waikato College (New Zealand)				
S. No	Regd. No	Name of The Student(AS PER SSC)	Branch	Signature
1	23A21A5401	ADDALA LOKESH NAGA VENKATA SAI SOMESWAR	AI&DS	A.L.N.V. Sai Someswar
2	23A21A5402	AKULA DHANUSH KUMAR	AI&DS	A. Dhanush Kumar
3	23A21A5403	ANDALURI RAJESH	AI&DS	A. Rajesh
4	23A21A5404	AYINALA HARSHITHA	AI&DS	A. Harshitha
5	23A21A5405	BAIPU UDAY TATAJI	AI&DS	B. Uday
6	23A21A5407	BANDARU TEJASWINI	AI&DS	B. Tejaswini
7	23A21A5408	BANDI BHARADWAJA REDDY	AI&DS	B. Bharadwaj reddy
8	23A21A5409	BASINA KUSUMA HARINI	AI&DS	B. K. Harini
9	23A21A5410	BOKKA LAKSHMI NIVEDITHA	AI&DS	B. L. Niveditha
10	23A21A5411	BOKKA NAVATEJA	AI&DS	B. Navateja
11	23A21A5412	BOKKA VENKATA SAI CHARAN	AI&DS	B. Charan
12	23A21A5413	BONDA JEEVAN PRAISE	AI&DS	B. Jeevan Praise
13	23A21A5414	BOYINA UMA MAHESWARI	AI&DS	B. Uma Maheswari
14	23A21A5415	CHINIMILLI KRISHNA KARTHIK	AI&DS	Ch. Krishna Karthik
15	23A21A5416	DIVI KUMAR SIVA SHANKAR	AI&DS	D. K. Siva Shankar
16	23A21A5417	DODDIPATLA MAHESH	AI&DS	D. Mahesh
17	23A21A5418	DONGA MOUNIKA	AI&DS	D. Mounika
18	23A21A5419	DULAM DIVYA KIRAN	AI&DS	D. Divya Kiran
19	23A21A5420	ETI AVINASH	AI&DS	E. Avinash
20	23A21A5421	GADIRAJU PRUDHVI NAGA SAI GANESH VARMA	AI&DS	G. Prudhvi
21	23A21A5422	GANGIPAMULA TARUN KUMAR	AI&DS	G. Tarun Kumar
22	23A21A5423	GONIPATI SINDHUJA	AI&DS	G. Sindhuja
23	23A21A5424	GORRELA NAVANEETH	AI&DS	G. NAVANEETH
24	23A21A5425	GUDAPALLI BHARADWAJ	AI&DS	G. Bharadwaj
25	23A21A5426	ILAPAKURTHI NAGA VARDHAN	AI&DS	I. Naga vardhan
26	23A21A5427	ITTA SUSMITHA	AI&DS	I. Susmitha
27	23A21A5428	JONNALAGADDA RAMAKRISHNA	AI&DS	J. Ramakrishna
28	23A21A5429	KANURI DURGA NAGA VENKATA SIRISHA	AI&DS	K. D. N. V. Sirisha
29	23A21A5430	KARRA BHANU PRAKASH	AI&DS	K. Bhanu Prakash
30	23A21A5431	KASA SAI RUSHITHA	AI&DS	K. S. Rushitha
31	23A21A5432	KAZA HANU SRI	AI&DS	K. Hanu Sri
32	23A21A5433	KODURI AKHILA	AI&DS	K. Akhila
33	23A21A5434	KOLLATI BALAJI	AI&DS	K. Balaji
34	23A21A5435	KOMMANAPALLI SUVARNA RANI	AI&DS	K. Seerana
35	23A21A5436	KOTA SUCHARITHA	AI&DS	K. Sucharitha

36	23A21A5437	INDUKURI NAVEENA	AI&DS	I. Naveena
37	23A21A5438	KOTTE VIKAS	AI&DS	K. VIKAS
38	23A21A5439	KUDIPUDI VENKATA GOVIND	AI&DS	K. Venkata Govind
39	23A21A5440	KUNAPAREDDY PRAVALLIKA	AI&DS	K. pravallika
40	23A21A5441	KUNASANI JYOTHSNA	AI&DS	Jyothi
41	23A21A5442	LEELA VEERA VENKATA NAGADURGA PEDDINTI	AI&DS	p. leela
42	23A21A5443	YADAMREDDY SAI DURGA MAHALAKSHMI	AI&DS	y. Mahalakshmi
43	23A21A5444	MEDIDI LAKSHMI DEEPAK	AI&DS	m. Deepak
44	23A21A5445	MENTA SRI VENKATA NAGA SAI SUSHVIKA	AI&DS	M. Sushvika
45	23A21A5446	MYLA RAJESH	AI&DS	m. Rajesh
46	23A21A5447	NAGARAJU ADITYA SRI VARMA	AI&DS	Nadinja Sri Varma
47	23A21A5448	NAKKA SATYA NAGA SRAVAN KUMAR	AI&DS	N. Sravan Kumar
48	23A21A5449	NALLAMILLI BHAGYA LAKSHMI	AI&DS	N. Bhagya Lakshmi
49	23A21A5450	P DHAVIDH KUMAR	AI&DS	P. Dhavidh Kumar
50	23A21A5451	PADALA SANTHOSHI LAKSHMI	AI&DS	P. Santhoshi Lakshmi
51	23A21A5452	PADAVALA SNEHA PHANITHA	AI&DS	P. Sneha phanitha
52	23A21A5453	PANDITI DEVI PAVANA TEJASWI	AI&DS	P. Tejdsu
53	23A21A5454	PASUPULETUSHI SRI	AI&DS	p. usha sri
54	23A21A5455	PENMETSA VEERA VENKATA SUBBARAJU	AI&DS	P. V. V. Subbaraju
55	23A21A5456	POLISSETTY BABY NAGA LAKSHMI	AI&DS	P. Baby naga lakshmi
56	23A21A5457	SRAVANTHI NALLI	AI&DS	N. sranti
57	23A21A5458	SURYA AKANA	AI&DS	A. Surya
58	23A21A5459	TADI NAVYA PRABHASRI	AI&DS	T. Navya
59	23A21A5460	THOLETI HARSHA	AI&DS	T. Harsha
60	23A21A5461	THOTA BHANU VENKATA CHANDRAKALA	AI&DS	T. B. V. Chandrakala
61	23A21A5462	TIRUMANADHAM VENKATA LAKSHMI DURGA	AI&DS	T. V. L. Durga
62	23A21A5463	TIRUMANI POORNA CHANDRUDU	AI&DS	T. P. P. Chandra
63	23A21A5464	VITTANALA MANOJNA	AI&DS	V. Manojna
64	24A25A5401	DONGA SATYA KALYANI	AI&DS	D. S. Kalyani
65	24A25A5403	MODDULA VENKATA KOWSHIK	AI&DS	M. V. Kowshik
66	24A25A5404	MEDISETTI SRINIVAS	AI&DS	M. S. Srinivas
67	24A25A5406	PECHETTI SRI LASYA	AI&DS	P. Sri Lasya
68	24A25A5407	THANGELLA RAGHAVENDRA NARASIMHA NARAYANA	AI&DS	T. Raghavendra N. N.
69	23A21A6167	MADDU DURGA PRAVALLIKA	AIML	M. Durga Pravallika
70	23A21A6168	MAJJI YAMINI DEVI	AIML	M. Yamini Devi
71	23A21A6169	MALLA SIVA PRASAD	AIML	M. Siva Prasad
72	23A21A6170	MALLADI SATYA SAI VENKATA SURYA	AIML	M. Surya
73	23A21A6171	MAMIDISETTI SUBRAHAMANYAM	AIML	M. Subrahmanyam
74	23A21A6172	MANCHA SIRICHANDANA	AIML	M. S. Chandana
75	23A21A6173	MARISETTI BHOGENDRA JAYANTH BABU	AIML	M. B. Jayanth
76	23A21A6174	MARLAPUDI KALYANI	AIML	M. Kalyani

77	23A21A6175	MEDICHARLA MANIKANTA	AIML	M. Manikanta
78	23A21A6176	MEDIDI AKHIL	AIML	M. Akhil
79	23A21A6177	MEDIDI RAMYA MEENAKSHI	AIML	M. Ramya Meenakshi
80	23A21A6178	MEDURI RUSHMITHA KUMARI	AIML	M. Rushmitha Kumari
81	23A21A6179	MERLA SRI NAGA YALLARI SATYA SAHITHI	AIML	M. Satya Sahithi
82	23A21A6180	BONTHU VAMSI KRISHNA	AIML	B. Vamsi Krishna
83	23A21A6181	MOTUPALLI LALU SRI SAI SANDEEP	AIML	M. L. S. S. Sandeep
84	23A21A6182	MUDUNURI DINESH RAJU	AIML	M. Dinesh
85	23A21A6184	NAGALLA G AGRATHI	AIML	N. Agrathi
86	23A21A6185	NAGIDI SIVA KARTHIK	AIML	N. Kartik
87	23A21A6186	NAINALA RENU SHANKAR NARAYANA	AIML	N. Shankar
88	23A21A6187	NAKARIKANTI SAIDA VALI	AIML	N. S. Vali
89	23A21A6188	NAKKA GAYATRI SRI MANASA	AIML	N. G. S. Manasa
90	23A21A6189	NALLI JENNI BABU	AIML	N. J. Babu
91	23A21A6190	NAMA LAKSHMI PARVATHI	AIML	N. Lakshmi Parvathi
92	23A21A6191	NANDAMURI SANTHI	AIML	N. Santhi
93	23A21A6192	NITHYA JAYA SAI KAGITAPU	AIML	N. K. Jayasai
94	23A21A6193	PALA LAKSHMAN	AIML	P. Lakshman
95	23A21A6194	PALA RAMU	AIML	P. Ramu
96	23A21A6195	PALLI JAYALAKSHMI DEEPIKA	AIML	P. L. Deepika
97	23A21A6196	PANDEY LAKSHMI LAHARI BAI	AIML	P. L. Lahari Bai
98	23A21A6197	PARVATHANENI GOPI SRINATH	AIML	P. Gopi
99	23A21A6198	PATAMSETTI RESHMA	AIML	P. Reshma
100	23A21A6199	PAVAN KUMAR RAJULAPUDI	AIML	P. Pavan Kumar
101	23A21A61A0	PEDDIREDDY MANI MADHAVA	AIML	P. Mani Madhava
102	23A21A61A1	PEMMADI SUNEETHA	AIML	P. Suneetha
103	23A21A61A2	PENMETSA DIVYESH VARMA	AIML	P. Divyesh Varma
104	23A21A61A3	POPPOPPU JNANENDRA	AIML	P. Jnanendra
105	23A21A61A4	POSIMSETTI ROHINI	AIML	P. Rohini
106	23A21A61A5	POTHAMSETTI HEMA SRI LAKSHMI	AIML	P. Hema Sri Lakshmi
107	23A21A61A6	PULAKHANDAM GANGA MOHINI BHAVANI	AIML	P. G. M. Bhavani
108	23A21A61A7	PULAPARTHI SRIVALLI	AIML	P. Srivalli
109	23A21A61A8	PUPPALA BHARATH SAI	AIML	P. B. Sai
110	23A21A61A9	ROHIT KOMBATHULA	AIML	R. K.
111	23A21A61B0	RYALI LALITHA SRI SANJANA	AIML	R. L. S. Sanjana
112	23A21A61B1	SAIDU VENKATA SURENDRA	AIML	S. V. Surendra
113	23A21A61B2	SAJJA RAJITHA	AIML	S. Rajitha
114	23A21A61B3	SANABOYINA JOSNA	AIML	S. Josna
115	23A21A61B4	TALLA KHYATHI LAKSHMI MUTHYAVATHI	AIML	T. K. L. Muthyavathi
116	23A21A61B5	TALLA LAKSHMI PRAVEENA	AIML	T. L. Praveena
117	23A21A61B6	TANGELLA LEELA SAI PRAVEEN	AIML	T. L. S. Praveen

118	23A21A61B7	MEMANA JOSHITA	AIML	V. J. Joshita
119	23A21A61B8	TETHALI S G S SUBRAHMANYAM SAINADH	AIML	T. S. Sainadh
120	23A21A61B9	TUMULURI N V SAI SASANK	AIML	T. N. V. S. Sasank
121	23A21A61C0	VAKACHARLA VENKATA DURGA PUNYAVATHI	AIML	P. V. Venkatesh
122	23A21A61C1	VALAVALA SRI LAKSHMI SAI DURGA	AIML	V. Sri Lakshmi
123	23A21A61C2	VEERAVASARAPU DHARANI	AIML	V. Dhanyani
124	23A21A61C3	VELAGALA KUSUMA	AIML	V. K. Kusuma
125	23A21A61C4	YALAMATI LAKSHMI LEHNAVI	AIML	Y. L. Lehnavi
126	23A21A61C5	YANNAM DIVYA SRI	AIML	Y. Divya Sri
127	23A21A61C6	YARRA GAYATHRI ALEKHYA	AIML	Y. G. Alekhya
128	23A21A61C7	YARRAGUNTA PRANAY KRUPA SANDEEP	AIML	Y. P. K. Sandeep
129	23A21A61C8	YATHAM NAGA LAKSHMI NIHARIKA	AIML	Y. N. L. Niharika
130	23A21A61C9	YENUMULA MOHAN SAI PRAVEEN	AIML	Y. M. S. Praveen
131	23A21A61D0	YERRIBOINA NARENDRA	AIML	Y. N. Narendra
132	23A21A61D1	TUMU VINITHA	AIML	T. Vinitha
133	24A25A6106	BOKKA DIVYA BHANU	AIML	B. Divya Bhanu
134	24A25A6107	KANDREGULA YUVA KIRAN	AIML	K. Yuva Kiran
135	24A25A6108	PADAVALA SATYAM	AIML	P. Satyam
136	24A25A6109	PULAPARTHI PRASANNA KRISHNA SAI	AIML	P. Prasananna Krishna Sai
137	24A25A6110	SIMHADRI SRI PRASANNA LAKSHMI	AIML	S. Sri Prasananna
138	24A25A6111	VALAVALA VENKATA SIRI	AIML	V. V. Siri
139	24A25A6112	VASARLA MANOJ	AIML	V. Manoj
140	24A25A6113	VINJAMURI VENKATA SATISH CHANDRA	AIML	V. Satish



SWARNANDHRA COLLEGE OF ENGINEERING AND TECHNOLOGY
(Autonomous)
Narsapur, West Godavari District, A.P. 534280

SCHOOL OF MANAGEMENT STUDIES

Name of the Program: International expert Talk On
"INNOVATIVE GLOBAL BUSINESS MODELS ENABLED BY AI"
MASTEINGUP

Date: 21/02/2025

Faculty Coordinator: Miss. Geetha Raj Ch, Assistant Professor, Dept. of MBA.

Speaker: Dr. Sheerali Arya, Academician, University of Waikato College (New Zealand)

ATTENDANCE

S.N	Regd. No.	Name of the Student	Branch	Signature
1.	23A21E0002	A. Pallavi	MBA	A. Pallavi
2.	23A21E0074	Y. Sruvanti	MBA	Y. Sruvanti
3.	23A21E0070	T. Pravalika	MBA	T. Pravalika
4.	23A21E0074	V. Lakshmi Sruitha	MBA	V. Lakshmi
5.	23A21E0056	P. Sravani	M.B.A	P. Sravani
6.	23A21E0045	N. N. M. Manasa sasi	MBA	N. Manasa sasi
7.	23A21E0079	Y. S. B. Moonika	MBA	Y. Moonika
8.	23A21E0054	G. Akshaya	MBA	G. Akshaya
9.	23A21E0006	K. Nalini	MBA	K. Nalini
10.	23A21E0031	K. Jahnavi	MBA	K. Jahnavi
11.	23A21E0010	B. Sai shivani	MBA	B. shivani
12.	23A21E0015	Ch. samyuktha	MBA	Ch. Samyuktha
13.	23A21E0016	D. Manjusha	M.B.A	D. Manjusha
14.	23A21E0099	P. Jyashna	MBA	P. Jyashna
15.	23A21E0032	K. Meenakshi	MBA	K. Meenakshi
16.	23A21E0023	J. Dhana lakshmi	MBA	J. Dhana lakshmi
17.	23A21E0040	M. Bharu	MBA	M. Bharu
18.	23A21E0039	P. S. J. Jithvika	MBA	P. S. J. Jithvika
19.	23A21E0001	A. Ch. Durgacharan	MBA	A. Ch. Durgacharan
20.	23A21E0001	M. V. SUBHASH	MBA	M. V. SUBHASH
21.	23A21E0007	N. Nithin	M.B.A	N. Nithin
22.	23A21E0005	A. V. V. S. Satish	MBA	A. Satish
23.	23A21E0004	A. Yamini	MBA	A. Yamini
24.	23A21E0003	A. V. phanishwari	MBA	A. V. phanishwari

S.N	Regd. No.	Name of the Student	Branch	Signature
25	23A21E0091	St. Rosh Sharif	M.B.A	St. Rosh Sharif
26	23A21E0097	A. Saibabu	M.B.A	A. Saibabu
27	23A21E0035	K.A.V. Manikanta	M.B.A	K.A.V. Manikanta
28	23A21E0085	M. S. Vignesh	M.B.A	M. S. Vignesh
29	23A21E0061	A. KALESH	M.B.A	A. KALESH
30	23A21E0028	K. Sushmanthi Grace	MBA	K. Sushmanthi Grace
31	23A21E0020	G. Naga Sridharathi	M.B.A	G. Naga Sridharathi
32	23A21E0033	K. Theema	MBA	K. Theema
33	23A21E0081	K. Anjali	MBA	K. Anjali
34	23A21E0044	M. Bhagyashree	MBA	M. Bhagyashree
35	23A21E0024	J. Deepika	MBA	J. Deepika
36	23A21E0022	G. Gireesha	MBA	G. Gireesha
37	23A21E0088	K. Supriya	MBA	K. Supriya
38	23A21E0042	K. Sai Krishna	MBA	K. Sai Krishna
39	23A21E0070	G. Sai ram	MBA	G. Sai ram
40	23A21E0051	P. Manikisan	MBA	P. Manikisan
41	23A21E0064	S. L. N. SWAMY	MBA	S. L. N. SWAMY
42	23A21E0096	T. Yyaa Kramthee	MBA	T. Yyaa Kramthee
43	23A21E0062	S. Anusha	MBA	S. Anusha
		Faculty		
44		Geetha Raju	MBA	Geetha Raju
45		Veena Choudhary	MBA	Veena Choudhary
46		Rajam	MBA	Rajam
47		Shilpa J.	MBA	Shilpa J.
48		Shalitha R	MBA	Shalitha R
49		Haleena D	MBA	Haleena D
50		Chandani	MBA	Chandani



**SWARNANDHRA
COLLEGE OF ENGINEERING & TECHNOLOGY
(AUTONOMOUS)
SEETHARAMPURAM, NARSAPUR-534280, W.G.DT.,**

DEPARTMENT OF CIVIL ENGINEERING

Name of the Program: International Expert Talk

On

"INNOVATION GLOBAL BUSINESS MODELS ENABLED BY AI"

Date: 21/02/2025

Organization: Mastering Up

In Association with

Swarnandhra College of Engineering and Technology

Faculty Coordinator: Dr. M.S.V.KV.PRASAD, Associate Professor, Dept. of CE

Speaker: Dr. Sheerali Arya, Academician, University of Waikato College (New Zealand)

ATTENDANCE

S. N	Regd. No.	Name of the Student	Branch	Signature
1	23A21A0101	ADIMULAM THARUN KUMAR	CIVIL	A. Tharun
2	23A21A0102	ARAVA NIKHITHA	CIVIL	A. Nikhitha
3	23A21A0103	ARETI SATISH	CIVIL	A. Satish
4	23A21A0104	BANDARU PHANI	CIVIL	B. Phani
5	23A21A0105	CHADALAVADA HEMA LAKSHMI DURGA	CIVIL	Ch. H.L. Durga
6	23A21A0106	CHITTURI DURGADEVI	CIVIL	Ch. Durga Devi
7	23A21A0107	DAMMA NAGA VENKATA LAKSHMI TULASI	CIVIL	D.N.V.L. Tulasi
8	23A21A0108	DONGA NAVYATHA	CIVIL	D. Navyatha
9	23A21A0109	GADI JAHNAVI DURGA	CIVIL	G. Jahnavi Durga
10	23A21A0110	GALIDERI LAKSHMAN SATISH	CIVIL	G. Lakshman Satish
11	23A21A0111	GANDHAM CHINNA	CIVIL	G. Chinna
12	23A21A0112	GANNABATHULA DIVYA SAI CHANDRASEKHAR	CIVIL	G. Divya Sai Chandrasekhar
13	23A21A0113	GEDDA PADMASRI	CIVIL	G. Padmasri
14	23A21A0114	GORRE JASWANTHI SAI	CIVIL	G. Jaswanti Sai
15	23A21A0115	GUGGILAPU SWAPNA SRI	CIVIL	G. Swapna Sri
16	23A21A0117	KOLLU RAMYA	CIVIL	K. Ramya
17	23A21A0118	KONISETTI DURGABHAVANI	CIVIL	K. Durgabhavani
18	23A21A0119	KOPPINEEDI MOULI NAGA DEEPIKA	CIVIL	K. M. N. Deepika
19	23A21A0120	KOPPINENI NAGA GANESH	CIVIL	K. Ganesh
20	23A21A0121	YEDIDA POORNA VENKATESH	CIVIL	Y. P. Venkatesh
21	23A21A0122	KUNAPARAJU JAGADEESH VARMA	CIVIL	K. Jagadeesh Varma
22	23A21A0124	LAKKU SARDEESH	CIVIL	L. Sardesh
23	23A21A0125	YATAM HIMA SADVIKA	CIVIL	Y. Hima Sadvika
24	23A21A0126	MADDALA DEVI PADMAVATHI	CIVIL	M. Devi Padmavathi
25	23A21A0127	MALE SNEHA SAGAR	CIVIL	M. Sneha Sagar

S. N	Regd. No.	Name of the Student	Branch	Signature
26	23A21A0129	MANCHEM MAMATHA	CIVIL	M. Mamatha
27	23A21A0130	MANNE USHA SANJANA	CIVIL	M. USHA Sanjana
28	23A21A0132	MEDISETTY JYANA MADHAV	CIVIL	M. S. Madhav
29	23A21A0133	NAMBULA DUGRA BHAVANI	CIVIL	N. Durga Bhavani
30	23A21A0134	PECHETTI TEJA VARSHA KUMAR	CIVIL	P. Varsha Kumar
31	23A21A0135	VATHADI SRI LAKSHMI	CIVIL	V. Sri Lakshmi
32	23A21A0136	VELUGURI PRASAMSA	CIVIL	V. Prasamsa
33	23A21A0137	PULAPARTHI AKHILA	CIVIL	P. Akhila
34	23A21A0138	PULI UMA NAGA VENI	CIVIL	P. Uma
35	23A21A0139	PUVVALA ANUSHA	CIVIL	P. Anusha
36	23A21A0141	SUNKARA KEERTHI SAI SRI	CIVIL	S. Keerthi Sai Sri
37	23A21A0142	SURARAPU UDAY KUMAR	CIVIL	S. Uday Kumar
38	23A21A0144	THOTA AMARA JYOTHI	CIVIL	T. Amara Jyothi
39	23A21A0146	VANDRAPU BHANU KANAKAPUTRA	CIVIL	V. Bhanu
40	23A21A0148	BALLA SESA RAO	CIVIL	B. Sesa Rao
41	24A25A0101	CH HEMANTH MANIKANTA	CIVIL	Ch. Hemant
42	24A25A0102	GUDIMETLA SAI NAGA KIRAN	CIVIL	G. S. N. Kiran
43	24A25A0103	GUNA NAGA VENKATA SATYA SAI KUMAR	CIVIL	G. N. V. Satya Sai Kumar
44	24A25A0104	KANETI NAVEEN KUMAR	CIVIL	K. Naveen Kumar
45	24A25A0105	NALLI SWAPNA	CIVIL	N. Swapna
46	24A25A0106	PECHETTI MOHANA VENKATA SUBRAHMANYAM	CIVIL	P. M. V. Subrahmanyam
47	24A25A0107	PILLI NAVEEN KUMAR	CIVIL	P. Naveen Kumar
48	24A25A0108	VARADA DURGA BHASKAR	CIVIL	V. Durga Bhaskar

HOD-CE



SWARNANDHRA COLLEGE OF ENGINEERING AND TECHNOLOGY
(AUTONOMOUS)
Seetharampuram, Narsapur – 534 280, W.G.Dt., A.P.
DEPARTMENT OF COMPUTER SCIENCE AND ENGINEERING

Name of the Program: International Expert Talk

on

"INNOVATION GLOBAL BUSINESS MODELS ENABLED BY AI"

Date: 21-02-2025

Organization:

Mastering Up

In Association with

Swarnandhra College of Engineering and Technology

Faculty Coordinator: Dr. T.Kesava Rao, Associate Professor, Dept. of CSE

Speaker: Dr. Sheerali Arya, Academician, University of Waikato College (New Zealand)



ATTENDANCE

S. N	Regd. No.	Name of the Student	Branch	Signature
1.	22A21A05M6	N. Meghana	CSE-D	N. Meghana
2.	22A21A05N3	K.K. Sanghamitra	CSE-D	K.K. Sanghamitra
3.	22A21A05K7	M. Siri Chandrika	CSE-D	M. Sirichandrika
4.	22A21A05P0	P. Vidya Suman	CSE-D	P. Vidya Suman
5.	22A21A05N1	P. Anusha	CSE-D	P. Anusha
6.	22A21A05M3	M. Tanuja	CSE-D	M. Tanuja
7.	22A21A05L1	M. Keerthi	CSE-D	M.S. Keerthi
8.	22A21A05P4	P. Aruna Kumari	CSE-D	P. Aruna Kumari
9.	22A21A05P1	P. Abhitha	CSE-D	P. Abhitha
10.	22A21A05N5	P. Rama devi	CSE-D	P. Ramadevi
11.	22A21A05Q2	R. Jhanvi Rani	CSE-D	R. Jhanvi Rani
12.	22A21A05M8	N. S.S. Sranya	CSE-D	N. S.S. Sranya
13.	22A21A05L7	N. Priyanka	CSE-D	N. Priya
14.	22A21A05O2	P. Vennela	CSE-D	P. Vennela
15.	22A21A05Q6	P. Alikitha	CSE-D	P. Alikitha
16.	22A21A05Q2	K. Pavani	CSE-D	K. Pavani
17.	22A21A05M1	L. Vaishali	CSE-D	L. Vaishali
18.	22A21A05L6	N. Swathi	CSE-D	N. Swathi
19.	22A21A05N0	P. Sriramreddy	CSE-D	P. Sriramreddy
20.	22A21A05O7	P. Vivek	CSE-D	P. Vivek
21.	22A21A05K8	M. Eswar	CSE-D	M. Eswar
22.	22A21A05L4	M.S.S. Ramanjaneyan	CSE-D	M.S.S. Ramanjaneyan
23.	22A21A05K3	M. T.V.L. Eshitha	CSE-D	M. Eshitha
24.	22A21A05P8	S. Bhargavi	CSE-D	S. Bhargavi
25.	22A21A05Q3	R. L. Nirmala	CSE-D	R. Nirmala

S. N	Regd. No.	Name of the Student	Branch	Signature
26	22A21A05K2	V. Anjani	CSE-D	V. Anjani
27	22A21A05M4	P. Sasi	CSE-D	P. Sasi
28	22A21A05P5	E. Shruthe	CSE-D	E. Shruthe
29	22A21A05O8	P. Manikanta	CSE-D	P. Manikanta
30	22A21A05N7	P. Anish	CSE-D	P. Anish
31	22A21A05P2	P. shan Kar	CSE-D	P. shan Kar
32	22A21A05H	N. Sivaprasath	CSE-D	N. Siva
33	22A21A05M9	D. Lokesh	CSE-D	D. Lokesh
34	22A21A05M0	N. Krishna Koushik	CSE-D	N. Krishna Koushik
35	21A21A05E1	P. Hemani Sai	CSE-C	P. Hemani Sai
36	21A21A05G3	S. Renuka Dewi	CSE-C	S. Renuka Dewi
37	21A21A05E9	R. Sindhu	CSE-C	R. Sindhu
38	21A21A05D4	K. Dedeepya	CSE-C	K. Dedeepya
39	21A21A05E2	P. Anvitha Anand	CSE-C	P. Anvitha Anand
40	21A21A05G7	T. Baby Siri	CSE-C	T. Baby Siri
41	21A21A05D8	P. Padma Sai Swathi	CSE-C	P. Padma Sai Swathi
42	22A25A05114	N. Gayathri	CSE-C	N. Gayathri
43	22A25A05B6	R. Yamuna Deepa	CSE-C	R. Yamuna
44	21A21A05I1	V. Sai Nikitha	CSE-C	V. Nikitha
45	22A25A05B3	K. Abhinaya	CSE-C	K. Abhinaya
46	21A21A05G1	SK. Tahida	CSE-C	SK. Tahida
47	21A21A05D7	P. Sowmya	CSE-C	P. Sowmya
48	21A21A05D6	N. B. Romy	CSE-C	N. B. Romy
49	21A21A05G4	S. vijay Kumar	CSE-C	S. vijay Kumar
50	21A21A05H	V. Mohan Teja	CSE-C	V. Mohan Teja
51	21A21A05E7	R. Jyana Prakash	CSE-C	R. Jyana Prakash
52	21A21A05F0	P. Rajasekhar	CSE-C	P. Rajasekhar
53	22A21A05A1	D. Vaishnavi	CSE-B	D. Vaishnavi
54	22A21A05B6	D. Jahnvi	CSE-B	D. Jahnvi
55	22A21A05A1	D. Kesani	CSE-B	D. Kesani
56	22A21A05C0	K. Hema Pavan	CSE-B	K. Hema Pavan
57	22A21A05D9	B. Vasavi	CSE-B	B. Vasavi
58	22A21A05F9	D. Chakmi	CSE-B	D. Chakmi
59	22A21A05B6	V. Ashika	CSE-B	V. Ashika
60	22A21A05B7	V. Jaya Sri	CSE-B	V. Jaya Sri
61	22A21A05A5	T. Lakshmi	CSE-B	T. Lakshmi
62	22A21A05B1	Vishnavi Vema	CSE-B	Vishnavi Vema
63	22A21A05A2	Hima Anjali	CSE-B	Hima A
64	22A21A05C9	K. Anusha	CSE-B	K. Anusha



SWARNANDHRA
COLLEGE OF ENGINEERING & TECHNOLOGY (Autonomous)
SEETHARAMPURAM, NARSAPUR - 534 280, W.G. Dt., A.P.
DEPARTMENT OF ELECTRICAL & ELECTRONICS ENGINEERING

Date: 21/02/2025

Name of the Program: International Expert Talk on
"INNOVATION GLOBAL BUSINESS MODELS ENABLED BY AI"

Organization: Mastering Up
 In Association with

Swarnandhra College of Engineering and Technology

Faculty Coordinator: Mr. B. Subrahmanyam, Assistant Professor, Dept. of EEE

Speaker: Dr. Sheerali Arya, Academician, University of Waikato College (New Zealand)

ATTENDANCE

S. No	Regd. No.	Name of the Student	Branch	Signature
01	23A21A0223	N. Usha Sri	EEE	N. Usha Sri
02	23A21A0234	P. Tulasi Naga Krishna Veni	EEE	P. Tulasi
03	23A21A0248	S. Vennela Sri Lakshmi	EEE	S. V. S. Lakshmi
04	23A21A0222	K. Sri Santhoshi Meghana	EEE	K. S. S. Meghana
05	23A21A0220	K. Leela Madhuri	EEE	K. Leela Madhuri
06	23A21A0238	P. Ramesh Durga Prasad	EEE	P. R. D. Prasad
07	23A21A0226	M. Hanuman Appaji.	EEE	M. Hanuman Appaji.
08	23A21A0213	P. Raju	EEE	P. Raju
09	23A21A0212	Ch. Harsha	EEE	Ch. Harsha
10	23A21A0208	D. Siva	EEE	D. Siva
11	23A21A0211	P. V. V. D. Sairam	EEE	P. V. V. D. Sairam
12	23A21A0210	D. Mohan Surendra	EEE	D. Mohan Surendra
13	23A21A0217	G. Uma Lakshmi Salini	EEE	G. Uma Lakshmi Salini
14	23A21A0211	D. Yamini	EEE	D. Yamini
15	23A21A0201	Alla Baby Durga Naga Supriya	EEE	A. B. D. N. Supriya
16	23A21A0205	Ch. Baby	EEE	Ch. Baby
17	23A21A0213	G. Geetanjali	EEE	G. Geetanjali
18	23A21A0214	G. Sandhya Devi	EEE	G. Sandhya Devi
19	23A21A0207	Ch. Sumathi	EEE	Ch. Sumathi
20	23A21A0204	B. Preethi	EEE	B. Preethi
21	23A21A0203	B. L. H. V. D. G. Manikanta	EEE	B. L. H. V. D. G. Manikanta
22	23A21A0205	T. R. S. Manikanta Naidu	EEE	T. R. S. Manikanta
23	23A21A0214	R. Siva Naga Vinay	EEE	R. Siva Naga Vinay
24	23A21A0215	G. Chandha Sekhar	EEE	G. Chandha Sekhar
25	23A21A0216	G. Narendra	EEE	G. Narendra

S. No	Regd. No.	Name of the Student	Branch	Signature
26,	23A21A0245	Raavi. Lejaowini Devi	EEE	R.T. Devisat
27,	23A21A0249	N. Pravalika	EEE	N. Pravalika
28,	23A21A0249	P. Nandini	EEE	P. Nandini
29,	23A21A0246	R. Silakshmi	EEE	R. Silakshmi
30,	24A25A0206	K. Jaya Sai Sai Maunika	EEE	K. Maunika
31,	23A21A0223	K. Pravalika	EEE	K. Pravalika
32,	23A21A0210	P. Narasimha Swamy	EEE	P. N. Swamy
33,	23A21A0229	M. Mohan Krishna	EEE	M. M. Krishna
34,	23A21A0228	M. Kumar Sai Narendra	EEE	M. K. S. Narendra
35,	23A21A0232	T. Rajesh	EEE	T. Rajesh
36,	23A21A0239	P. Teja Naxayana	EEE	P. Teja Naxayana
37,	23A21A0224	K. Tarun Sai	EEE	K. Tarun Sai
38,	23A21A0250	Y. Venkatasai	EEE	Y. Venkatasai
39,	23A21A0249	S. Kalhan	EEE	S. Kalhan
40,	23A21A0243	T. B. Subrahmanyam	E.E.E	T. B. Subrahmanyam
41,	23A21A0252	M. Venkatesh	E.E.E	M. Venkatesh
42,	23A21A0230	Lakku. Kalhan	EEE	L. V. V. Satyakashan
43,	23A21A0218	Gurugu o u Durga Manikanta Ramajayulu	EEE	G. Ramajayulu
44,	24A25A0222	Koduri Harsha vardhan	EEE	K. Harsha vardhan
45,	24A25A0207	MAJJI VAMSI RAMA KRISHNA	EEE	M. Vamsi Rama Krishna
46,	24A25A0205	K. Sai naga Durga Varja Prasad	EEE	K. Prasad
47,	24A25A0203	J. Jagadeeswarar	EEE	J. Jagadeeswarar
48,	23A21A0225	K. Satish	EEE	K. Satish
49,	24A25A0218	V. Sainivas	EEE	V. Sainivas
50,	24A25A0212	N. Nando Kishore	EEE	N. Nando Kishore
51,	24A25A0211	K. Rohan	EEE	K. Rohan
52,	24A25A0201	D. P. Prasanth Gramesh	EEE	D. P. Gramesh
53,	24A25A0217	T. Aravind	EEE	T. Aravind
54,	24A25A0220	S. S. Vinay kani nivedeep	EEE	S. Vinay
55,	24A25A0209	K. Ithina Kumar	EEE	K. Ithina
56,	24A25A0215	R. S. D. N. Sudheer	EEE	R. Sudheer
57,	24A25A0214	A. Johnson	EEE	A. Johnson
58,	23A21A0202	A. Manikanta	EEE	A. Manikanta
59,	23A21A0231	M. Sai Narendra	EEE	M. Sai Narendra
60,	23A21A0217	I. Hanu Hanish	EEE	I. Hanu Hanish
61,	24A25A0209	M. Lohith	EEE	M. Lohith
62,	24A25A0219	V. Ramu	EEE	V. Ramu
63,	24A25A0216	S. Vivek Vardhan	EEE	S. Vivek
64,	24A25A0204	K. Jnana Shankar	EEE	K. J. Shankar



SWARNANDHRA COLLEGE OF ENGINEERING AND TECHNOLOGY
(Autonomous)
Narsapur, West Godavari District, A.P. 534280
DEPARTMENT OF MECHANICAL ENGINEERING

Name of the Program: International Expert Talk
on
"INNOVATION GLOBAL BUSINESS MODELS ENABLED BY AI"
Date: 21/02/2025
Organization: Mastering Up
In Association with
Swarnandhra College of Engineering and Technology
Faculty Coordinator: Dr. R. Lalitha Narayana, Associate Professor, Dept. of ME
Speaker: Dr. Sheerali Arya, Academician, University of Waikato College(New Zealand)

ATTENDANCE

S. N	Regd. No.	Name of the Student	Branch	Signature
1	23A25A0008	R. Sri Rana reddy	MECH	R. S. R. reddy
2	23A25A0044	Sp. Ahmed rafi	MECH	Sp. Ahmed rafi
3	23A25A0032	P. Madhu Kiran	MECH	P. Madhu Kiran
4	23A25A0330	N. Sai Durga	MECH	N. Sai Durga
5	23A25A0339	P. Raghuveer	MECH	P. Raghuveer
6	23A25A0334	P. Bhadani	MECH	P. Bhadani
7	23A25A0322	M. Suresh	MECH	M. Suresh
8	23A25A0323	M.V. Ramana vara Prasad	MECH	M.V. Ramana
9	23A25A0324	M.V.S. Manikanta	MECH	M.V.S. M
10	23A25A0325	M. Nitish Kumar	MECH	M. Nitish Kumar
11	23A25A0354	Y. Goutham Nagaraj	MECH	Y. Goutham
12	23A25A0343	S. Santosh	MECH	S. Santosh
13	23A25A0346	D. Ravi Teja	MECH	D. Ravi Teja
14	23A25A0345	S. Sathish	MECH	S. Sathish
15	23A25A0341	S.V. Venkata Ramana	MECH	S.V. V. R
16	23A25A0372	S. Hemant Kumar	MECH	S. Hemant Kumar
17	23A25A0352	J. Nareesh Babu	MECH	J. Nareesh Babu
18	23A25A0370	K.N.V.S.S. Allam Raju	MECH	K.N.V.S.S. Allam Raju
19	23A25A0334	R. Rithwik Varma	MECH	R. Rithwik Varma
20	23A25A0347	V. BALA GANESH	MECH	V. BALA GANESH
21	23A25A0355	V. Reddy Raju murali Kumar	MECH	V. Reddy Raju murali Kumar
22	23A25A0376	N. Mohit Veeraj	MECH	N. Mohit Veeraj
23	23A25A0328	N. Sateya Ravi Prakash	MECH	N. S. R. Prakash
24	23A25A0351	M. Srinivasan	MECH	M. Srinivasan
25	23A25A0340	G. Anandhan	MECH	G. Anandhan



S. N	Regd. No.	Name of the Student	Branch	Signature
1.	23A21A6409	K. Nema Ratha	RBT	K. Nema Ratha
2	23A21A6425	V. Anjani Durga	RBT	V. Anjani Durga
3	23A21A6422	K. L. S. Pamvathi	RBT	K. L. S. Pamvathi
4	23A21A6412	K. Bala Sri Suma	RBT	K. B. S. Suma
5	23A21A6418	P. Jahnavi	Robotics	P. Jahnavi
6	23A21A6405	G. Harshika Valli	Robotics	G. Harshika
7	23A21A6401	A. Jaya Sri	Robotics	A. Jaya Sri
8	22A21A6418	U. Megha Satya padma Sri	Robotics	U. Megha
9	22A21A6420	U. Nikitha	Robotics	U. Nikitha
10	22A21A6417	P. Priyanka	Robotics	P. Priyanka
11	22A21A6418	S. Savitri	Robotics	S. Savitri
12	22A21A6408	G. Rajeswari Devi	Robotics	G. Rajeswari
13	22A21A6409	V. K. R. Teja	Robotics	V. K. Teja
14	22A21A6411	K. Jahnavi	Robotics	K. Jahnavi
15	22A21A6414	N. Jagendrakumar	Robotics	N. Jagendrakumar
16	22A21A6422	Y. Chul Reddy	Robotics	Y. Chul Reddy
17	22A21A6414	Yenumuta. Sai	Robotics	Y. Sai
18	22A21A6401	A. Jaganad	Robotics	A. Jaganad
19	22A21A6403	D. Jothi	Robotics	D. Jothi
20	22A21A6416	P. Charan Babji	Robotics	P. Charan Babji
21	24A25A6401	A. Sai Chaitra	RBT	A. Sai Chaitra
22	23A21A6404	V. John Paul	Robotics	V. John Paul
23	23A21A6419	P. Delta Sai Krishna	Robo	P. Krishna
24	23A21A6407	G. Bharath Sai	Robo	G. Bharath Sai
25	23A21A6405	Ch. Balu	Robotics	Ch. Balu
26	22A21A6402	S. Ramesh	Robotics	S. Ramesh
27	22A21A6412	K. Siva Sankar Somasundaram	Robotics	K. S. S. Somasundaram
28	23A21A6406	G. Lakshmi	RBT	G. Lakshmi
29	23A21A6416	M. Sai Kumar	RBT	M. Sai Kumar
30	23A21A6414	M. Rami Reddy	Robotics	M. Rami Reddy
31	23A21A6413	K. Siva durga Srinu	Robotics	K. Siva durga Srinu
32	23A21A6408	K. Phaniendra Manikanta	RBT	K. P. Manikanta
33	23A21A6406	G. Nithish Kumar	Robotics	G. Nithish Kumar
34	23A21A6404	D. V. Durga Prabod	Robotics	D. V. Durga Prabod



Staff Members,

[illegible]

MCA

 **SWARNANDHRA COLLEGE OF ENGINEERING AND TECHNOLOGY**
(AUTONOMOUS)
Rasapur, West Godavari District, A. P. 534280
DEPARTMENT OF MASTER OF COMPUTER APPLICATIONS

Name of the Program: International Expert Talk
iii
"INNOVATION GLOBAL BUSINESS MODELS ENABLED BY AI"

Date: 21/02/2025
Organization: Mastering Up
In Association with
Swarnandhra College of Engineering and Technology
Faculty Coordinator: M. Ramesh Babu, Assistant Professor, Dept. of MCA
Speaker: Dr. Shreshth Ayya, Academician, University of Waikato College (New Zealand)

ATTENDANCE

S. N.	Regd. No.	Name of the Student	Branch	Signature
1.	23A01F002	K. J. N. CH. L. D. Sankha	MCA	K. Sankha
2.	23A01F004	T. Housha	MCA	T. Housha
3.	23A01F003	P. Lalitha Purni	MCA	P. L. Purni
4.	23A01F007	H. Sankha	MCA	H. Sankha
5.	23A01F006	R. Sabya Sankha	MCA	R. Sankha Sankha
6.	23A01F001	K. Bhargavi	MCA	K. Bhargavi
7.	23A01F005	T. Sankha	MCA	T. Sankha
8.	23A01F008	B. Gokulapada	MCA	B. Gokulapada
9.	23A01F009	V. Hima Bindu	MCA	V. Hima Bindu
10.	23A01F010	V. Sankha	MCA	V. Sankha
11.	23A01F011	L. Hemavathi	MCA	L. Hemavathi
12.	23A01F012	K. Sankha	MCA	K. Sankha
13.	23A01F013	N. J. D. Anjali	MCA	N. Anjali
14.	23A01F014	A. S. Chandra	MCA	A. S. Chandra

S.N	Regd. No.	Name of the Student	Branch	Signature
15	23A210001	K. Mani Karan	MCA	K. Mani Karan
16	23A210002	L. Praveen	MCA	L. Praveen
17	23A210003	G. M.K. Shanthi	MCA	G. M.K. Shanthi
18	23A210004	A. Vaidyanathan	MCA	A. Vaidyanathan
19	23A210005	A. Vaidyanathan	MCA	A. Vaidyanathan
20	23A210006	D. Praveen Kumar	MCA	D. Praveen Kumar
21	23A210007	S. Rajesh	MCA	S. Rajesh
22	23A210008	V. Satya Lakshmi P.	MCA	V. Satya Lakshmi P.
23	23A210009	S. Satya Lakshmi	MCA	S. Satya Lakshmi
24	23A210010	J. Devika	MCA	J. Devika
25	23A210011	D. Ganga S.	MCA	D. Ganga S.
26	23A210012	K. Haritha Bhushan	MCA	K. Haritha Bhushan
27	23A210013	K. V. Ganesha	MCA	K. V. Ganesha
28	23A210014	B. Lakshmi Sai	MCA	B. Lakshmi Sai
29	23A210015	B. Lakshmi Prasanna	MCA	B. Lakshmi Prasanna
30	23A210016	S. Siva Mathias	MCA	S. Siva Mathias
31	23A210017	K. V. Sathya Sai	MCA	K. V. Sathya Sai
32	23A210018	S. Nandini	MCA	S. Nandini
33	23A210019	S. Nandini	MCA	S. Nandini
34	23A210020	S. Ganga	MCA	S. Ganga
35	23A210021	K. Siva	MCA	K. Siva
36	23A210022	G. V. P. Nandini	MCA	G. V. P. Nandini
37	23A210023	P. Rupa Sai	MCA	P. Rupa Sai
38	23A210024	B. Subashini	MCA	B. Subashini
39	23A210025	K. Mahalakshmi	MCA	K. Mahalakshmi
40	23A210026	R. Dhanu Sai	MCA	R. Dhanu Sai

S.N	Regd. No.	Name of the Student	Branch	Signature
1	23A210027	B. Lakshmi Sai	MCA	B. Lakshmi Sai
2	23A210028	S. Ranga Kumar	MCA	S. Ranga Kumar
3	23A210029	K. Sathya	MCA	K. Sathya
4	23A210030	S. Devi	MCA	S. Devi
5	23A210031	A. Lakshmi	MCA	A. Lakshmi
6	23A210032	G. Prashant	MCA	G. Prashant
7	23A210033	K. Lakshmi Sai	MCA	K. Lakshmi Sai
8	23A210034	K. V. Sathya Sai	MCA	K. V. Sathya Sai
9	23A210035	R. Sathya Sai	MCA	R. Sathya Sai
10	23A210036	B. Nandini	MCA	B. Nandini
11	23A210037	P. Dhanu Sai	MCA	P. Dhanu Sai
12	23A210038	V. Sathya Sai	MCA	V. Sathya Sai
13	23A210039	G. Sathya Sai	MCA	G. Sathya Sai
14	23A210040	T. Sathya Sai	MCA	T. Sathya Sai
15	23A210041	V. Sathya Sai	MCA	V. Sathya Sai
16	23A210042	R. Lakshmi Sai	MCA	R. Lakshmi Sai
17	23A210043	K. Mani Karan	MCA	K. Mani Karan
18	23A210044	P. Vaidyanathan	MCA	P. Vaidyanathan
19	23A210045	A. ANDRUPANATHAN	MCA	A. ANDRUPANATHAN
20	23A210046	P. Sathya Sai	MCA	P. Sathya Sai
21	23A210047	B. Devi	MCA	B. Devi
22	23A210048	K. Sathya Sai	MCA	K. Sathya Sai
23	23A210049	G. Sathya Sai	MCA	G. Sathya Sai
24	23A210050	P. Sathya Sai	MCA	P. Sathya Sai
25	23A210051	D. Sathya Sai	MCA	D. Sathya Sai
26	23A210052	T. Sathya Sai	MCA	T. Sathya Sai

S.N	Regd. No.	Name of the Student	Branch	Signature
1	230217008	P. Lakshmi Sathya Pragas	MCA	P. Lakshmi
2	230217008	W. Venkata Lakshmi	MCA	W. Venkata Lakshmi
3	230217008	A. Sathya	MCA	A. Sathya
4	230217008	A. Sathya	MCA	A. Sathya
5	230217008	K. D. N. Sathya	MCA	K. D. N. Sathya
6	230217008	L. N. Sathya	MCA	L. N. Sathya
7	230217008	G. Chandra	MCA	G. Chandra
8	230217008	R. Tulasi Kumar	MCA	R. Tulasi Kumar
9	230217008	T. Ravi Kumar	MCA	T. Ravi Kumar
10	230217008	P. Ravi Kumar	MCA	P. Ravi Kumar
11	230217008	A. Anand Mohan	MCA	A. Anand Mohan
12	230217008	R. Chandra Sathya	MCA	R. Chandra Sathya
13	230217008	K. T. V. Sathya Srinivas	MCA	K. T. V. Sathya Srinivas
14	230217008	P. Naveen Sathya Kumar	MCA	P. Naveen Sathya Kumar
15	230217008	A. Sathya	MCA	A. Sathya
16	230217008	M. Chandra	MCA	M. Chandra

S.N	Regd. No.	Name of the Student	Branch	Signature
1	230217008	Gundabattula Durga	MCA	G. Durga
2	230217008	V. V. S. Padmanabhi	MCA	V. V. S. Padmanabhi
3	230217008	D. Bhavathi	MCA	D. Bhavathi
4	230217008	T. Sathya Durga	MCA	T. Sathya Durga
5	230217008	G. Pritha Lalitha	MCA	G. Pritha Lalitha
6	230217008	A. Sathya Sathya	MCA	A. Sathya Sathya
7	230217008	P. Sathya	MCA	P. Sathya
8	230217008	P. Mohanika	MCA	P. Mohanika
9	230217008	A. R. Chandrika	MCA	A. R. Chandrika
10	230217008	T. Rajasree	MCA	T. Rajasree
11	230217008	R. Tejaswini	MCA	R. Tejaswini
12	230217008	P. Sathya	MCA	P. Sathya
13	230217008	G. S. Durga Sathya	MCA	G. S. Durga Sathya
14	230217008	K. Sathya	MCA	K. Sathya
15	230217008	T. Sathya	MCA	T. Sathya
16	230217008	B. Sathya Sathya	MCA	B. Sathya Sathya
17	230217008	S. Sathya	MCA	S. Sathya
18	230217008	S. Sathya Durga	MCA	S. Sathya Durga
19	230217008	S. Sathya Sathya	MCA	S. Sathya Sathya
20	230217008	C. Sathya Sathya	MCA	C. Sathya Sathya
21	230217008	M. Sathya	MCA	M. Sathya
22	230217008	M. Sathya Sathya	MCA	M. Sathya Sathya
23	230217008	M. Sathya Sathya	MCA	M. Sathya Sathya
24	230217008	G. Sathya	MCA	G. Sathya
25	230217008	G. Sathya Sathya	MCA	G. Sathya Sathya
26	230217008	S. Sathya	MCA	S. Sathya

S.N	Regd. No.	Name of the Student	Branch	Signature
27	230210007	Kundli Ganesh	MCA	Kundli
28	230210008	Manjari Sun Tej	MCA	Manjari
29	230210009	Ganesh Ganesh	MCA	Ganesh
30	230210010	Chaitanya Raju	MCA	Chaitanya
31	230210011	A. Suresh Kumar	MCA	A. Suresh
32	230210012	T. Suresh	MCA	T. Suresh
33	230210013	R. S. N. M. Lakshmi Devi	MCA	R. S. N. M.
34	230210014	Ch. Manikanta	MCA	Ch. Manikanta
35	230210015	V. S. Suresh	MCA	V. S. Suresh
36	230210016	N. Suresh	MCA	N. Suresh
37	230210017	K. Suresh	MCA	K. Suresh
38	230210018	P. Suresh	MCA	P. Suresh
39	230210019	K. Suresh	MCA	K. Suresh
40	230210020	P. Suresh	MCA	P. Suresh
41	230210021	S. Suresh	MCA	S. Suresh
42	230210022	O. V. Suresh	MCA	O. V. Suresh
43	230210023	V. Suresh	MCA	V. Suresh
44	230210024	R. Suresh	MCA	R. Suresh
45	230210025	R. Suresh	MCA	R. Suresh
46	230210026	R. Suresh	MCA	R. Suresh
47				
48				
49				
50				
51				

S.N	Regd. No.	Name of the Student	Branch	Signature
1	230210027	M. MANJIKUMAR	MCA	M. Manjika
2	230210028	K. Suresh	MCA	K. Suresh
3	230210029	K. Suresh	MCA	K. Suresh
4	230210030	V. Suresh	MCA	V. Suresh
5	230210031	F. Suresh	MCA	F. Suresh
6	230210032	M. Suresh	MCA	M. Suresh
7	230210033	A. Suresh	MCA	A. Suresh
8	230210034	S. Suresh	MCA	S. Suresh
9	230210035	T. Suresh	MCA	T. Suresh
10	230210036	P. Suresh	MCA	P. Suresh
11	230210037	N. Suresh	MCA	N. Suresh
12	230210038	R. Suresh	MCA	R. Suresh
13	230210039	S. Suresh	MCA	S. Suresh
14	230210040	S. Suresh	MCA	S. Suresh
15	230210041	P. Suresh	MCA	P. Suresh
16	230210042	S. Suresh	MCA	S. Suresh
17	230210043	S. Suresh	MCA	S. Suresh
18	230210044	K. Suresh	MCA	K. Suresh
19	230210045	V. Suresh	MCA	V. Suresh
20	230210046	G. Suresh	MCA	G. Suresh
21	230210047	V. Suresh	MCA	V. Suresh
22	230210048	T. Suresh	MCA	T. Suresh
23	230210049	V. Suresh	MCA	V. Suresh
24	230210050	P. Suresh	MCA	P. Suresh
25	230210051	M. Suresh	MCA	M. Suresh
26	230210052	V. Suresh	MCA	V. Suresh

S.N	Regd. No.	Name of the Student	Branch	Signature
27	230210018	M. Teja	MCA	M. Teja
28	230210019	G. Narasimha	MCA	G. Narasimha
29	230210020	S. D. Subhakar	MCA	S. D. Subhakar
30	230210021	Y. Vasu	MCA	Y. Vasu
31	230210022	G. Nisha	MCA	G. Nisha
32	230210023	V. Mani	MCA	V. Mani
33	230210024	A. D. Bhanu	MCA	A. D. Bhanu